

May I Be Empty

♩ = 75

(No Chords, a capella)

May I be emp-ty and o-pen to re-ceive_____ the light, may I be emp-ty and o-pen to re-ceive.

6

May I be full and o-pen to re-ceive_____ the light, may I be full and o-pen to re-ceive.

11

May I be emp-ty and o-pen to re-ceive_____ the light, may I be emp-ty and o-pen to re-ceive.

16

May I be full and o-pen to re-ceive_____ the light, may I be full and o-pen to re-ceive.

Arrangement Permissions

👉 One-time Adaptation

👍 New Arrangement OK

🚫 Seek permission to arrange

Look at the Sing Out Love "Permissions" section for further explanation

May I Be Empty

♩ = 75

(No Chords, a capella)

May I be empty and o-pen to re-ceive_____ the light, may I be empty and o-pen to re-ceive.

May I be full and o-pen to re-ceive_____ the light, may I be full and o-pen to re-ceive.

May I be empty and o-pen to re-ceive_____ the light, may I be empty and o-pen to re-ceive.

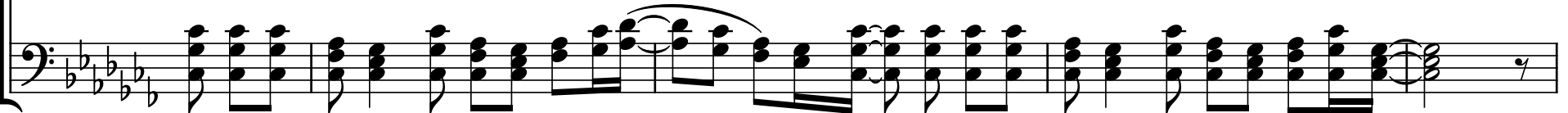

May I be full and o-pen to re-ceive_____ the light, may I be full and o-pen to re-ceive.

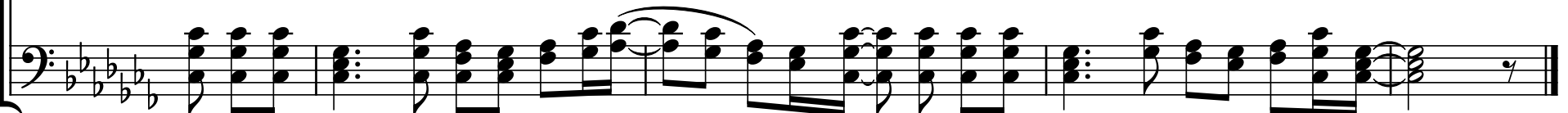

May I Be Empty

♩ = 75

(No Chords, a capella)

May I be emp-ty and o-pen to re-ceive_____ the light, may I be emp-ty and o-pen to re-ceive.

6
May I be full and o-pen to re-ceive_____ the light, may I be full and o-pen to re-ceive.

11
May I be emp-ty and o-pen to re-ceive_____ the light, may I be emp-ty and o-pen to re-ceive.

16
May I be full and o-pen to re-ceive_____ the light, may I be full and o-pen to re-ceive.

Arrangement Permissions

👉 One-time Adaptation

👍 New Arrangement OK

🚫 Seek permission to arrange

Look at the *Sing Out Love* "Permissions" section for further explanation

May I Be Empty

$\text{♩} = 75$
(No Chords, a capella)

May I be emp-ty and o-pen to re-ceive_____ the light, may I be emp-ty and o-pen to re-ceive.

6

May I be full and o-pen to re-ceive_____ the light, may I be full and o-pen to re-ceive.

11

May I be emp-ty and o-pen to re-ceive_____ the light, may I be emp-ty and o-pen to re-ceive.

16

May I be full and o-pen to re-ceive_____ the light, may I be full and o-pen to re-ceive.

Arrangement Permissions

👉 One-time Adaptation

👍 New Arrangement OK

🚫 Seek permission to arrange

Look at the Sing Out Love "Permissions"
section for further explanation

May I Be Empty

$\text{♩} = 75$
(No Chords, a capella)

May I be empty and open to receive the light, may I be empty and open to receive.

6
May I be full and open to receive the light, may I be full and open to receive.

11
May I be empty and open to receive the light, may I be empty and open to receive.

16
May I be full and open to receive the light, may I be full and open to receive.

Arrangement Permissions

👉 One-time Adaptation

👍 New Arrangement OK

🚫 Seek permission to arrange

Look at the Sing Out Love "Permissions" section for further explanation

May I Be Empty

♩ = 75

(No Chords, a capella)

May I be emp-ty and o-pen to re-ceive_____ the light, may I be emp-ty and o-pen to re-ceive.

6

May I be full and o-pen to re-ceive_____ the light, may I be full and o-pen to re-ceive.

11

May I be emp-ty and o-pen to re-ceive_____ the light, may I be emp-ty and o-pen to re-ceive.

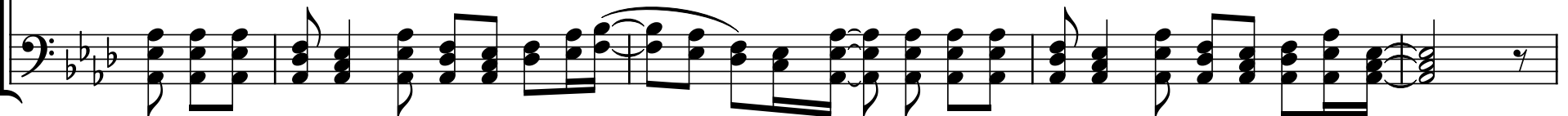

16

May I be full and o-pen to re-ceive_____ the light, may I be full and o-pen to re-ceive.

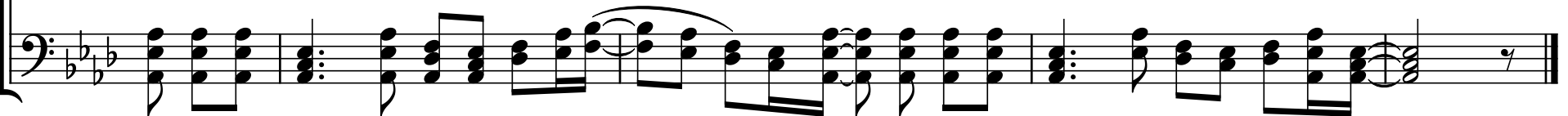

Arrangement Permissions

👉 One-time Adaptation

👍 New Arrangement OK

🚫 Seek permission to arrange

Look at the Sing Out Love "Permissions" section for further explanation

May I Be Empty

$\text{♩} = 75$
(No Chords, a capella)

May I be emp-ty and o-pen to re-ceive_____ the light, may I be emp-ty and o-pen to re-ceive.

6

May I be full and o-pen to re-ceive_____ the light, may I be full and o-pen to re-ceive.

11

May I be emp-ty and o-pen to re-ceive_____ the light, may I be emp-ty and o-pen to re-ceive.

16

May I be full and o-pen to re-ceive_____ the light, may I be full and o-pen to re-ceive.

Arrangement Permissions

👉 One-time Adaptation

👍 New Arrangement OK

🚫 Seek permission to arrange

Look at the Sing Out Love "Permissions" section for further explanation

May I Be Empty

♩ = 75

(No Chords, a capella)

May I be emp-ty and o-pen to re-ceive_____ the light, may I be emp-ty and o-pen to re-ceive.

May I be full and o-pen to re-ceive_____ the light, may I be full and o-pen to re-ceive.

May I be emp-ty and o-pen to re-ceive_____ the light, may I be emp-ty and o-pen to re-ceive.

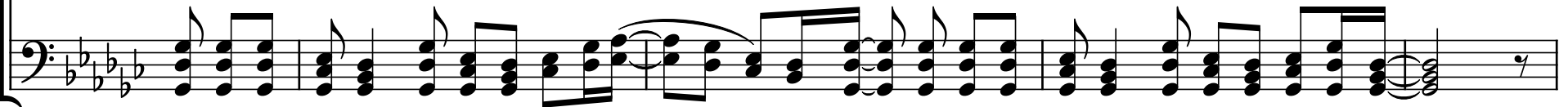

May I be full and o-pen to re-ceive_____ the light, may I be full and o-pen to re-ceive.

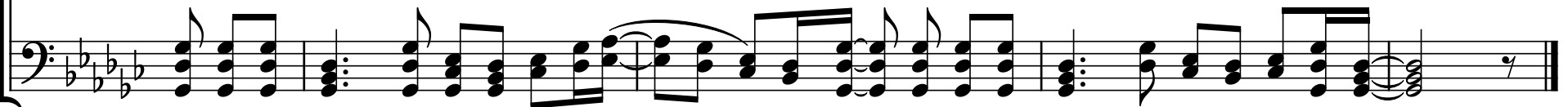

Arrangement Permissions

👉 One-time Adaptation

👍 New Arrangement OK

🚫 Seek permission to arrange

Look at the Sing Out Love "Permissions" section for further explanation

May I Be Empty

♩ = 75

(No Chords, a capella)

May I be empty and o-pen to re-ceive the light, may I be empty and o-pen to re-ceive.

May I be full and o-pen to re-ceive the light, may I be full and o-pen to re-ceive.

May I be empty and o-pen to re-ceive the light, may I be empty and o-pen to re-ceive.

May I be full and o-pen to re-ceive the light, may I be full and o-pen to re-ceive.

May I Be Empty

♩ = 75

(No Chords, a capella)

May I be emp-ty and o-pen to re-ceive_____ the light, may I be emp-ty and o-pen to receive.

May I be full and o-pen to re-ceive_____ the light, may I be full and o-pen to receive.

May I be emp-ty and o-pen to re-ceive_____ the light, may I be emp-ty and o-pen to receive.

May I be full and o-pen to re-ceive_____ the light, may I be full and o-pen to receive.

Arrangement Permissions

👉 One-time Adaptation

👍 New Arrangement OK

🚫 Seek permission to arrange

Look at the Sing Out Love "Permissions" section for further explanation

May I Be Empty

♩ = 75

(No Chords, a capella)

May I be emp-ty and o-pen to re-ceive_____ the light, may I be emp-ty and o-pen to re-ceive.

May I be full and o-pen to re-ceive_____ the light, may I be full and o-pen to re-ceive.

May I be emp-ty and o-pen to re-ceive_____ the light, may I be emp-ty and o-pen to re-ceive.

May I be full and o-pen to re-ceive_____ the light, may I be full and o-pen to re-ceive.

Arrangement Permissions

👉 One-time Adaptation

👍 New Arrangement OK

🚫 Seek permission to arrange

Look at the Sing Out Love "Permissions" section for further explanation

May I Be Empty

♩ = 75

(No Chords, a capella)

May I be emp-ty and o-pen to re-ceive_____ the light, may I be emp-ty and o-pen to re-ceive.

May I be full and o-pen to re-ceive_____ the light, may I be full and o-pen to re-ceive.

May I be emp-ty and o-pen to re-ceive_____ the light, may I be emp-ty and o-pen to re-ceive.

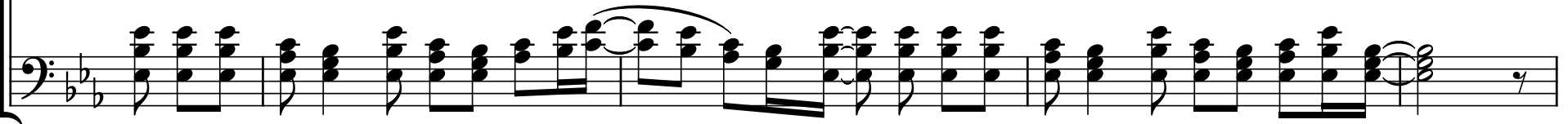

May I be full and o-pen to re-ceive_____ the light, may I be full and o-pen to re-ceive.

Arrangement Permissions

👉 One-time Adaptation

👍 New Arrangement OK

🚫 Seek permission to arrange

Look at the Sing Out Love "Permissions" section for further explanation

May I Be Empty

$\text{♩} = 75$
(No Chords, a capella)

May I be emp-ty and o-pen to re-ceive_____ the light, may I be emp-ty and o-pen to re-ceive.

6

May I be full and o-pen to re-ceive_____ the light, may I be full and o-pen to re-ceive.

11

May I be emp-ty and o-pen to re-ceive_____ the light, may I be emp-ty and o-pen to re-ceive.

16

May I be full and o-pen to re-ceive_____ the light, may I be full and o-pen to re-ceive.

Arrangement Permissions

👉 One-time Adaptation

👍 New Arrangement OK

🚫 Seek permission to arrange

Look at the Sing Out Love "Permissions" section for further explanation

May I Be Empty

♩ = 75

(No Chords, a capella)

May I be empty and o-pen to re-ceive_____ the light, may I be empty and o-pen to re-ceive.

May I be full and o-pen to re-ceive_____ the light, may I be full and o-pen to re-ceive.

May I be empty and o-pen to re-ceive_____ the light, may I be empty and o-pen to re-ceive.

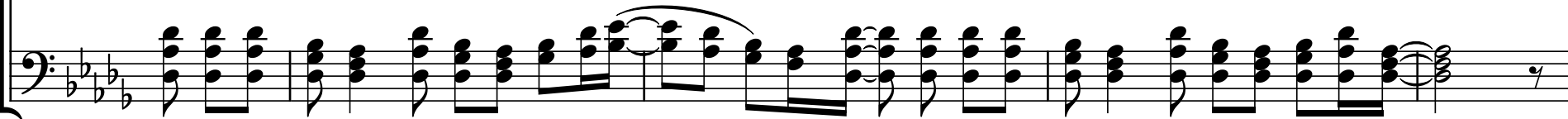

May I be full and o-pen to re-ceive_____ the light, may I be full and o-pen to re-ceive.

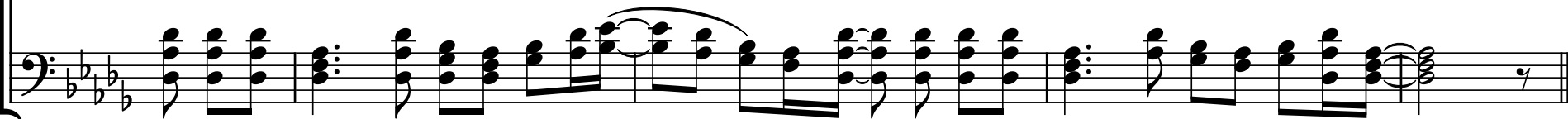

Arrangement Permissions

👉 One-time Adaptation

👍 New Arrangement OK

🚫 Seek permission to arrange

Look at the Sing Out Love "Permissions" section for further explanation

May I Be Empty

♩ = 75

(No Chords, a capella)

May I be empty and o-pen to re-ceive_____ the light, may I be empty and o-pen to re-ceive.

May I be full and o-pen to re-ceive_____ the light, may I be full and o-pen to re-ceive.

May I be empty and o-pen to re-ceive_____ the light, may I be empty and o-pen to re-ceive.

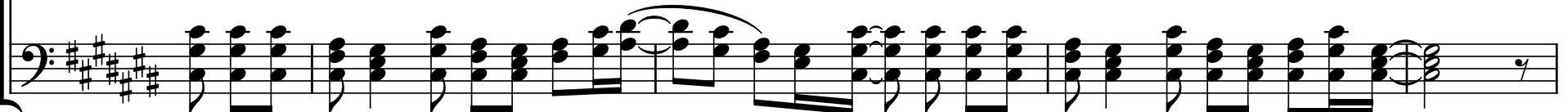

May I be full and o-pen to re-ceive_____ the light, may I be full and o-pen to re-ceive.

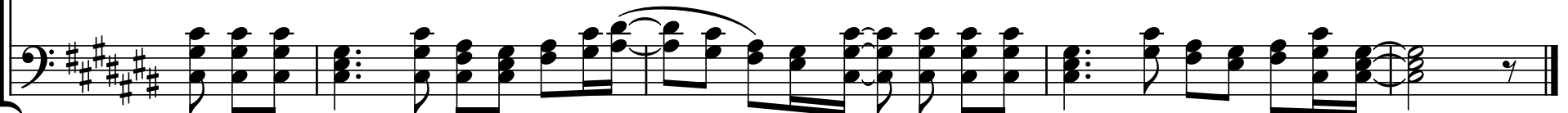

Arrangement Permissions

👉 One-time Adaptation

👍 New Arrangement OK

🚫 Seek permission to arrange

Look at the Sing Out Love "Permissions" section for further explanation